

- Legend:
- Norfolk Boreas onshore red line boundary
 - Location of cable route sections - see figure 24.7a
 - ◆ Port location¹

NOTE: Distances to towns measured from edge of map.
¹ DECC, 2012.

Project: Norfolk Boreas	Report: Environmental Statement
----------------------------	------------------------------------

Title: Scenario 1 - Onshore Infrastructure	
---	--

Figure: 24.7	Drawing No: PB5640-006-024-007				
Revision:	Date:	Drawn:	Checked:	Size:	Scale:
01	18/02/2019	JT	CD	A3	1:200,000

Co-ordinate system: British National Grid EPSG: 27700

VATTENFALL

Royal HaskoningDHV
Enhancing Society Together

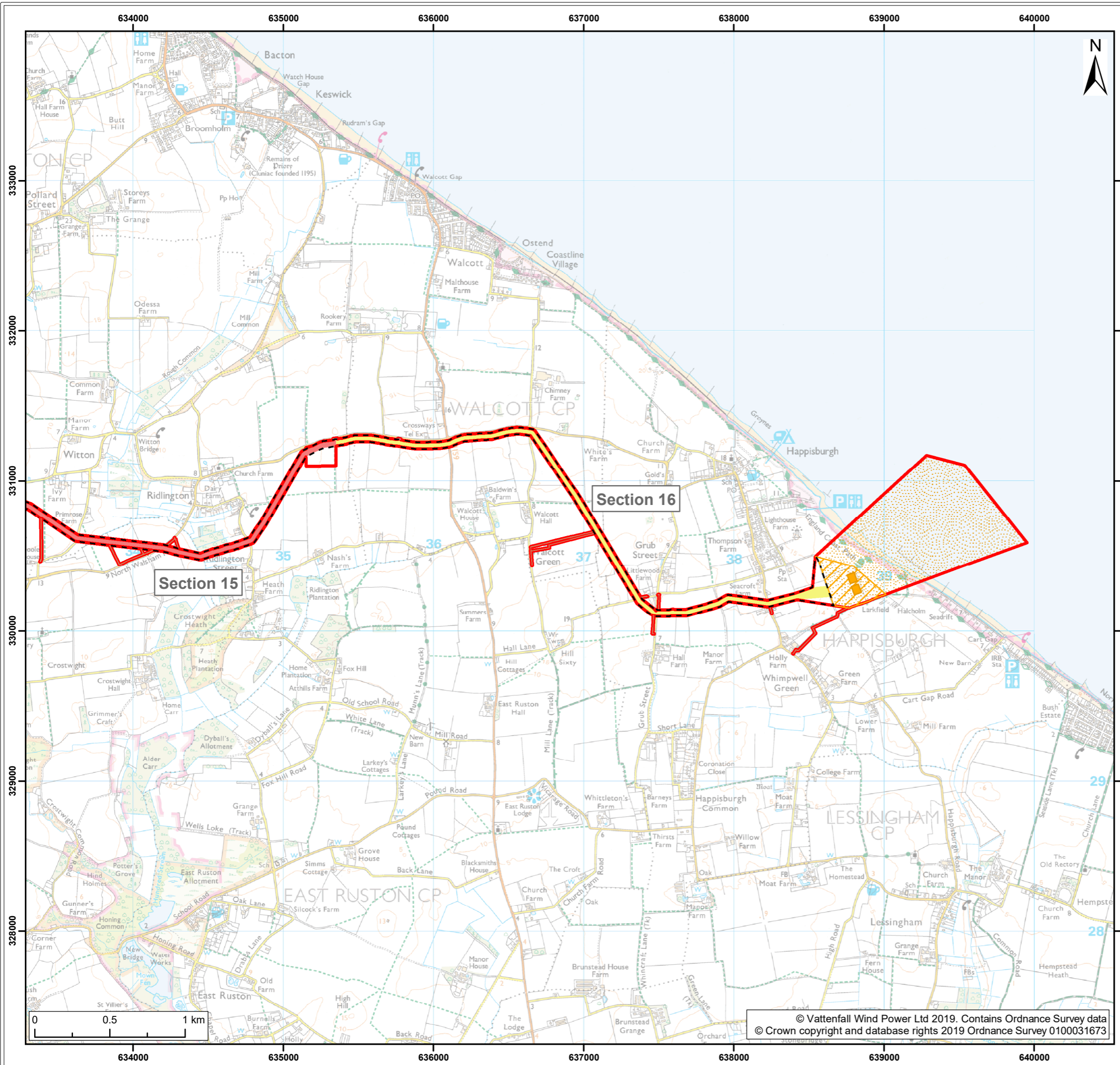

Legend:

- Norfolk Boreas red line boundary

Norfolk Boreas Onshore Project Infrastructure (Scenario 1)

- Landfall zone
- Landfall compound zone
- Indicative landfall compound
- Onshore cable route
- Construction access
- Operational access

Cable Route Sections

- Section 15
- Section 16

Project: Norfolk Boreas	Report: Environmental Statement
----------------------------	------------------------------------

Title: Scenario 1 - Onshore Infrastructure (1:25,000) (Map 1 of 9)
--

Figure: 24.7a	Drawing No: PB5640-006-024-007a				
Revision: 01	Date: 18/02/2019	Drawn: JT	Checked: CD	Size: A3	Scale: 1:25,000

Co-ordinate system: British National Grid EPSG: 27700

VATTENFALL

Royal HaskoningDHV
Enhancing Society Together

© Vattenfall Wind Power Ltd 2019. Contains Ordnance Survey data
© Crown copyright and database rights 2019 Ordnance Survey 0100031673

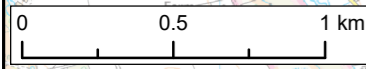

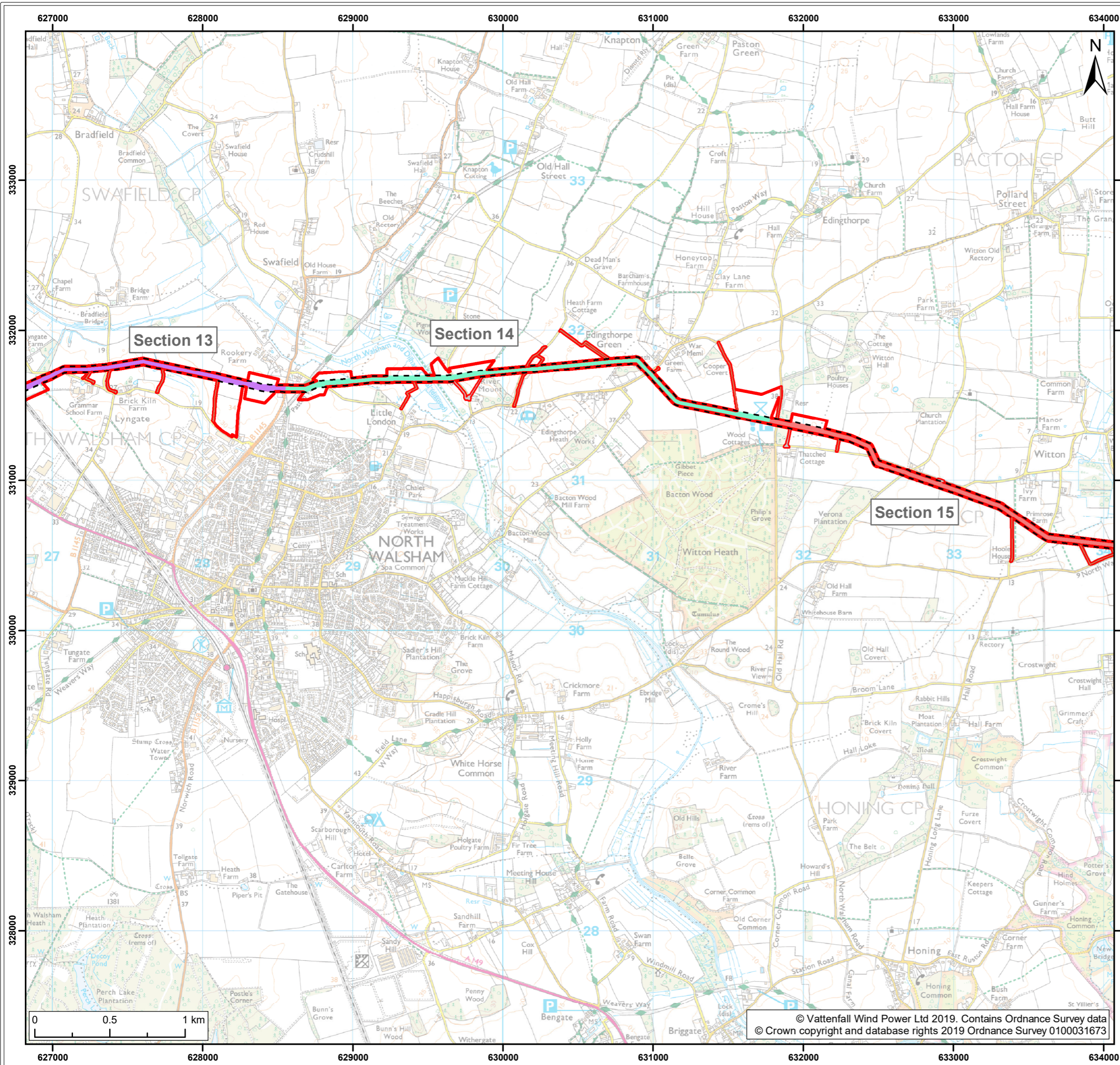

Legend:

- Norfolk Boreas red line boundary
- Norfolk Boreas Onshore Project Infrastructure (Scenario 1)**
- Onshore cable route
- Construction access
- Operational access
- Cable Route Sections**
- Section 13
- Section 14
- Section 15

Project: Norfolk Boreas	Report: Environmental Statement
-----------------------------------	---

Title:
**Scenario 1 - Onshore Infrastructure (1:25,000)
(Map 2 of 9)**

Figure: 24.7a		Drawing No: PB5640-006-024-007a			
Revision:	Date:	Drawn:	Checked:	Size:	Scale:
01	18/02/2019	JT	CD	A3	1:25,000

Co-ordinate system: British National Grid EPSG: 27700

VATTENFALL

Royal HaskoningDHV
Enhancing Society Together

© Vattenfall Wind Power Ltd 2019. Contains Ordnance Survey data
© Crown copyright and database rights 2019 Ordnance Survey 0100031673

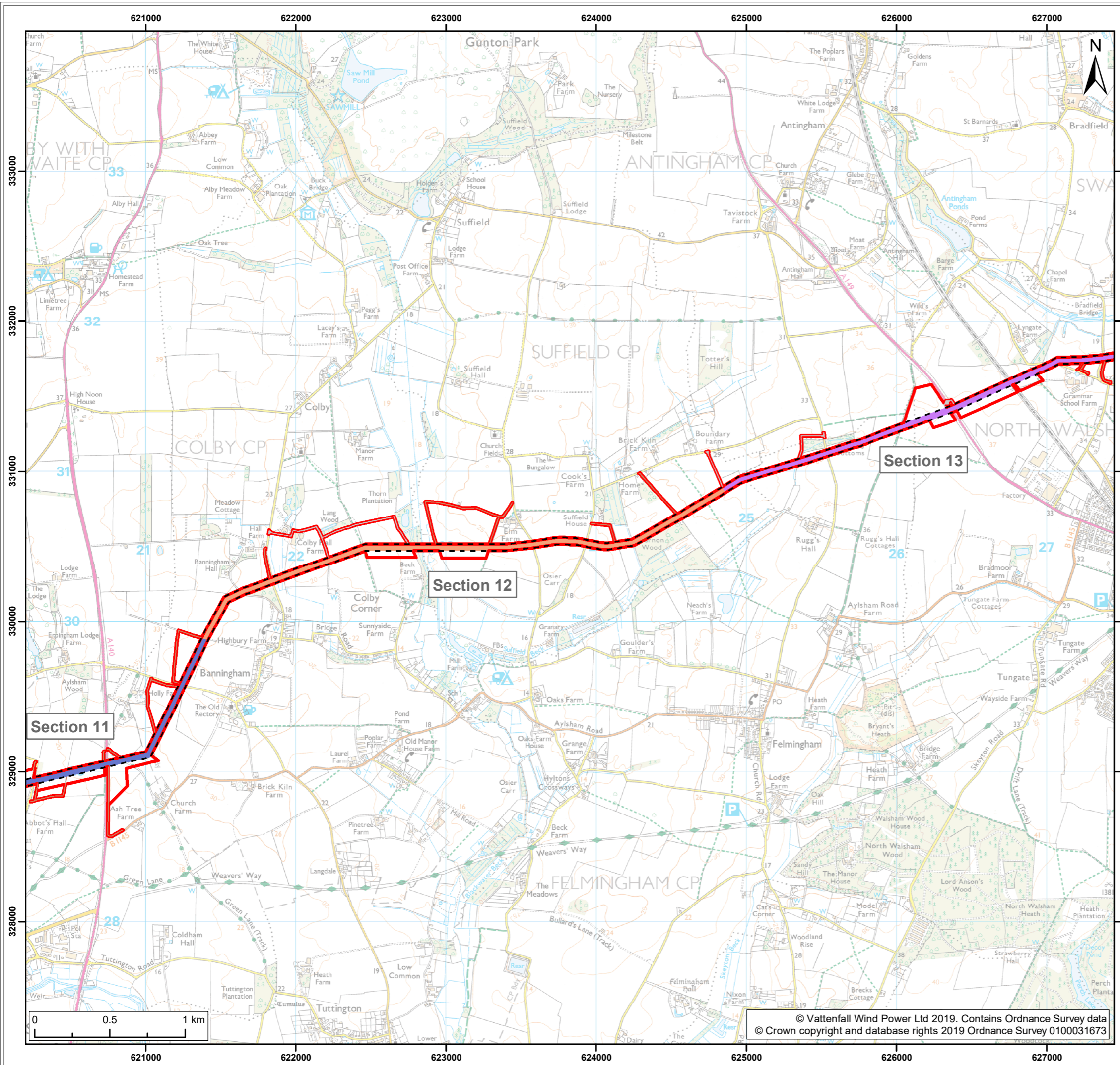

Legend:

- Norfolk Boreas red line boundary
- Norfolk Boreas Onshore Project Infrastructure (Scenario 1)**
- Onshore cable route
- Construction access
- Operational access
- Cable Route Sections**
- Section 11
- Section 12
- Section 13

Project: Norfolk Boreas	Report: Environmental Statement
-----------------------------------	---

Title:
**Scenario 1 - Onshore Infrastructure (1:25,000)
(Map 3 of 9)**

Figure: 24.7a	Drawing No: PB5640-006-024-007a				
Revision:	Date:	Drawn:	Checked:	Size:	Scale:
01	18/02/2019	JT	CD	A3	1:25,000

Co-ordinate system: British National Grid EPSG: 27700

VATTENFALL

Royal HaskoningDHV
Enhancing Society Together

© Vattenfall Wind Power Ltd 2019. Contains Ordnance Survey data
© Crown copyright and database rights 2019 Ordnance Survey 0100031673

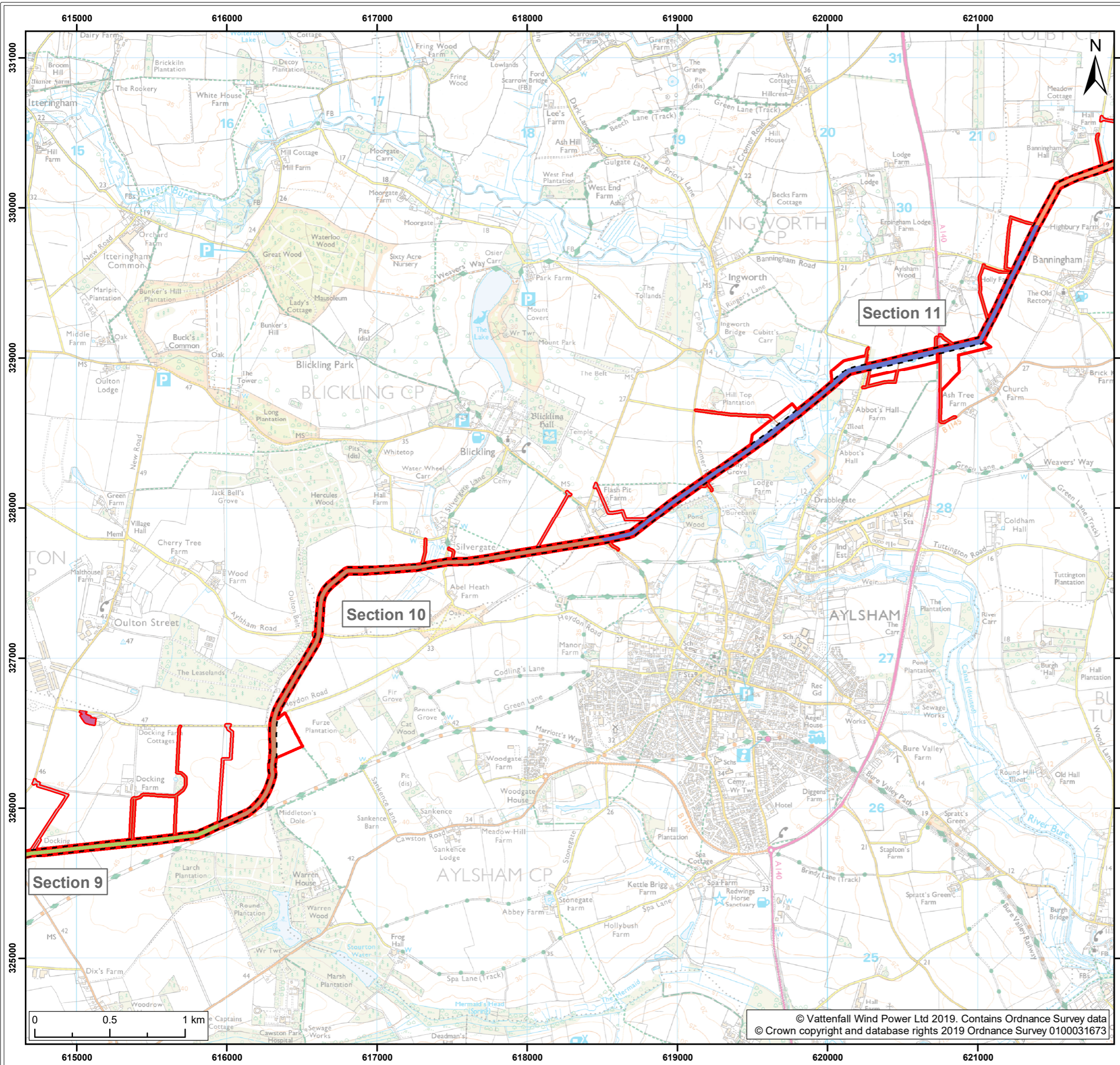

Legend:

- Norfolk Boreas red line boundary
- Norfolk Boreas Onshore Project Infrastructure (Scenario 1)**
- Onshore cable route
- Cable logistics area
- Construction access
- Operational access
- Cable Route Sections**
- Section 9
- Section 10
- Section 11
- Section 12

Project: Norfolk Boreas	Report: Environmental Statement
-----------------------------------	---

Title: Scenario 1 - Onshore Infrastructure (1:25,000) (Map 4 of 9)
--

Figure: 24.7a	Drawing No: PB5640-006-024-007a				
Revision: 01	Date: 18/02/2019	Drawn: JT	Checked: CD	Size: A3	Scale: 1:25,000

Co-ordinate system: British National Grid EPSG: 27700

VATTENFALL

Royal HaskoningDHV
Enhancing Society Together

© Vattenfall Wind Power Ltd 2019. Contains Ordnance Survey data
© Crown copyright and database rights 2019 Ordnance Survey 0100031673

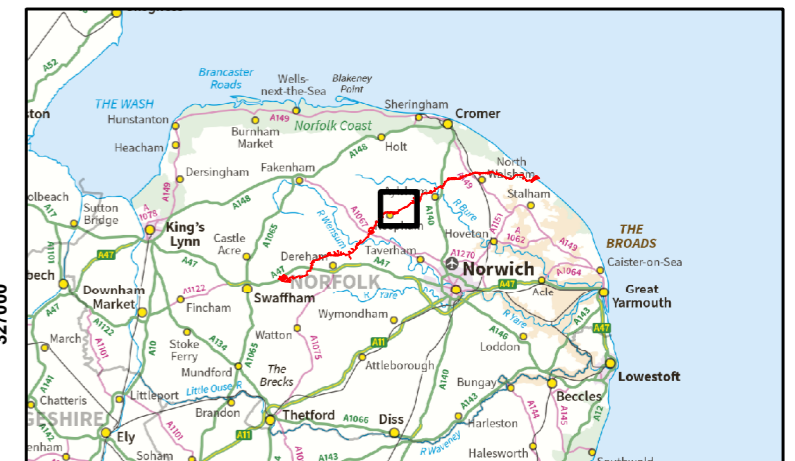
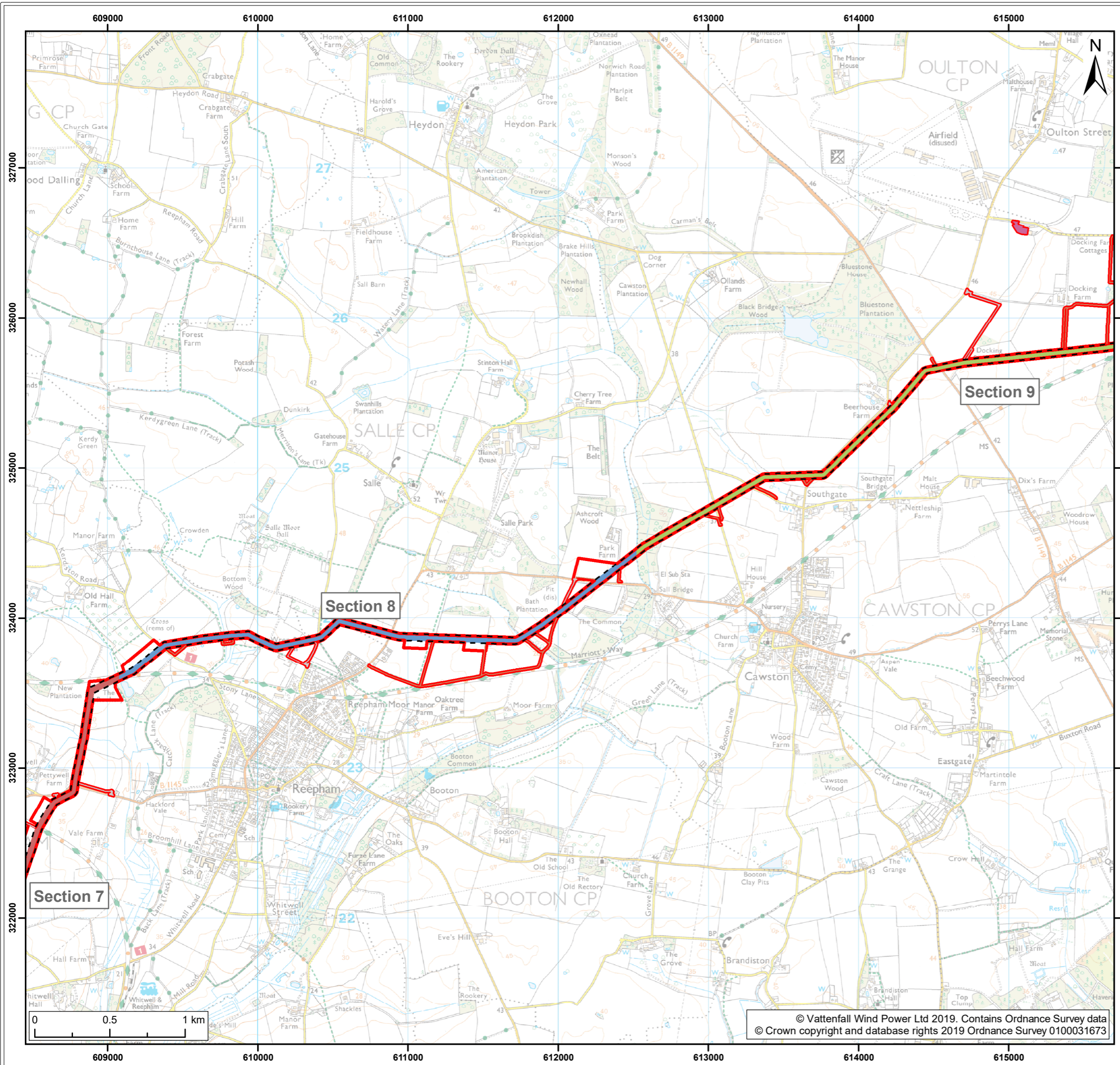

Legend:

- Norfolk Boreas red line boundary
- Norfolk Boreas Onshore Project Infrastructure (Scenario 1)**
- Onshore cable route
- Cable logistics area
- Construction access
- Operational access
- Cable Route Sections**
- Section 7
- Section 8
- Section 9

Project: Norfolk Boreas	Report: Environmental Statement
-----------------------------------	---

Title:
**Scenario 1 - Onshore Infrastructure (1:25,000)
(Map 5 of 9)**

Figure: 24.7a		Drawing No: PB5640-006-024-007a			
Revision:	Date:	Drawn:	Checked:	Size:	Scale:
01	18/02/2019	JT	CD	A3	1:25,000

Co-ordinate system: British National Grid EPSG: 27700

VATTENFALL

Royal HaskoningDHV
Enhancing Society Together

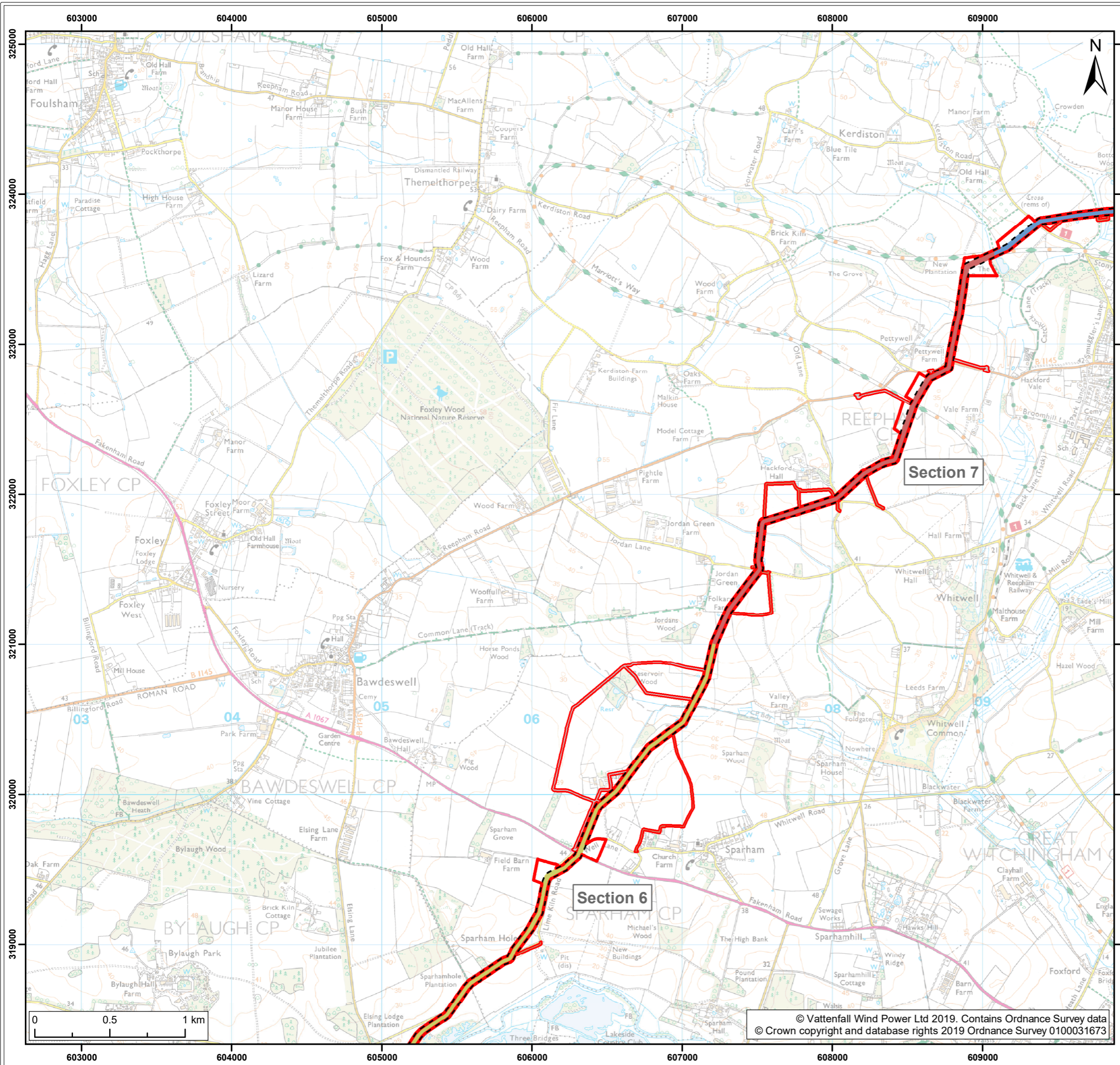

Legend:

- Norfolk Boreas red line boundary
- Norfolk Boreas Onshore Project Infrastructure (Scenario 1)**
- Onshore cable route
- Construction access
- Operational access
- Cable Route Sections**
- Section 6
- Section 7
- Section 8

Project:	Report:
Norfolk Boreas	Environmental Statement

Title:
Scenario 1 - Onshore Infrastructure (1:25,000)
(Map 6 of 9)

Figure: 24.7a		Drawing No: PB5640-006-024-007a			
Revision:	Date:	Drawn:	Checked:	Size:	Scale:
01	18/02/2019	JT	CD	A3	1:25,000

Co-ordinate system: British National Grid EPSG: 27700

VATTENFALL

Royal HaskoningDHV
Enhancing Society Together

© Vattenfall Wind Power Ltd 2019. Contains Ordnance Survey data
© Crown copyright and database rights 2019 Ordnance Survey 0100031673

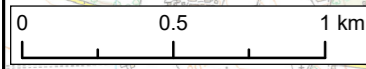

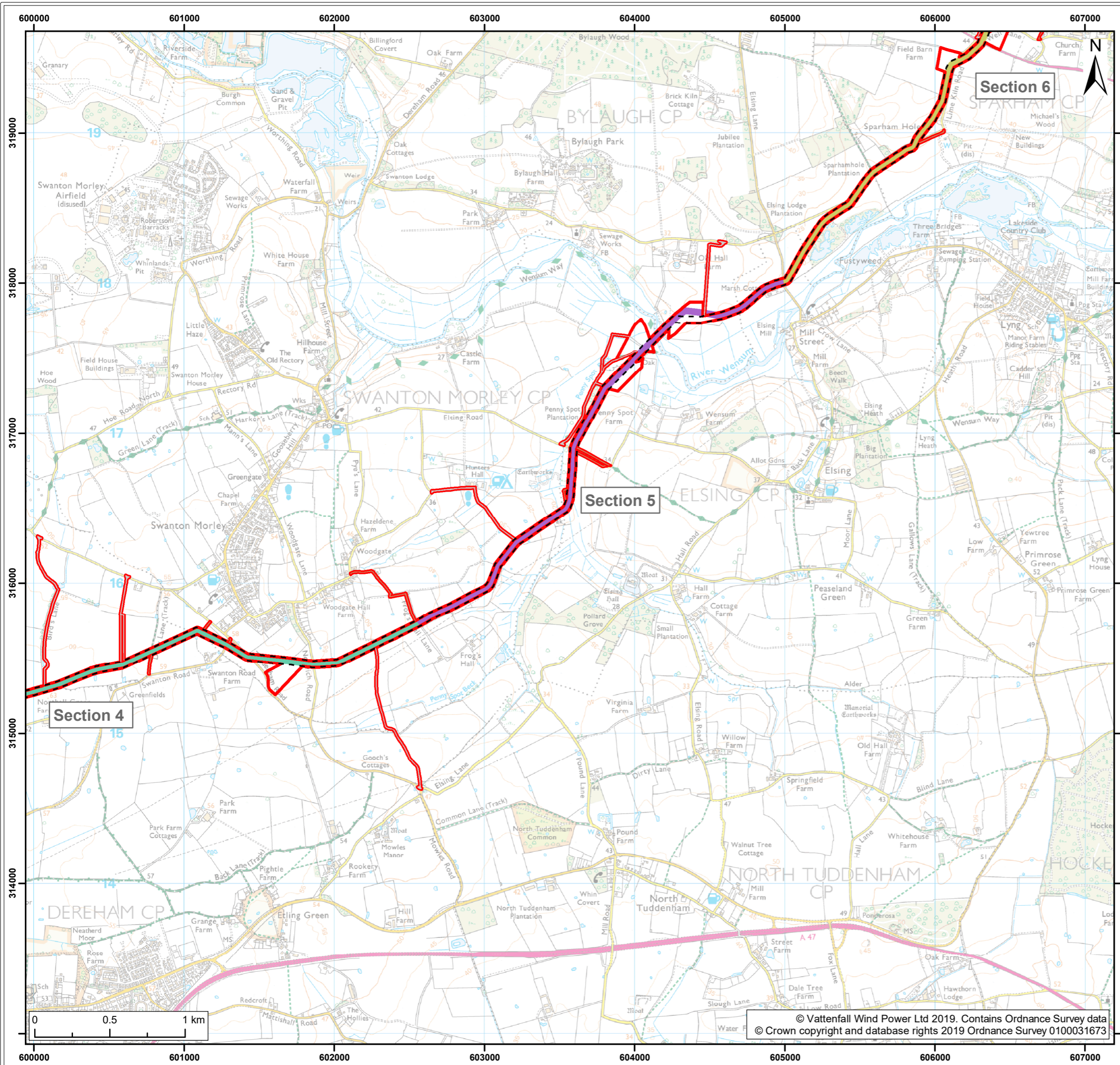

Legend:

- Norfolk Boreas red line boundary
- Norfolk Boreas Onshore Project Infrastructure (Scenario 1)**
- Onshore cable route
- Construction access
- Operational access
- Cable Route Sections**
- Section 4
- Section 5
- Section 6

Project: Norfolk Boreas	Report: Environmental Statement
----------------------------	------------------------------------

Title:
Scenario 1 - Onshore Infrastructure (1:25,000)
(Map 7 of 9)

Figure: 24.7a		Drawing No: PB5640-006-024-007a			
Revision:	Date:	Drawn:	Checked:	Size:	Scale:
01	18/02/2019	JT	CD	A3	1:25,000

Co-ordinate system: British National Grid EPSG: 27700

VATTENFALL

Royal HaskoningDHV
Enhancing Society Together

© Vattenfall Wind Power Ltd 2019. Contains Ordnance Survey data
© Crown copyright and database rights 2019 Ordnance Survey 0100031673

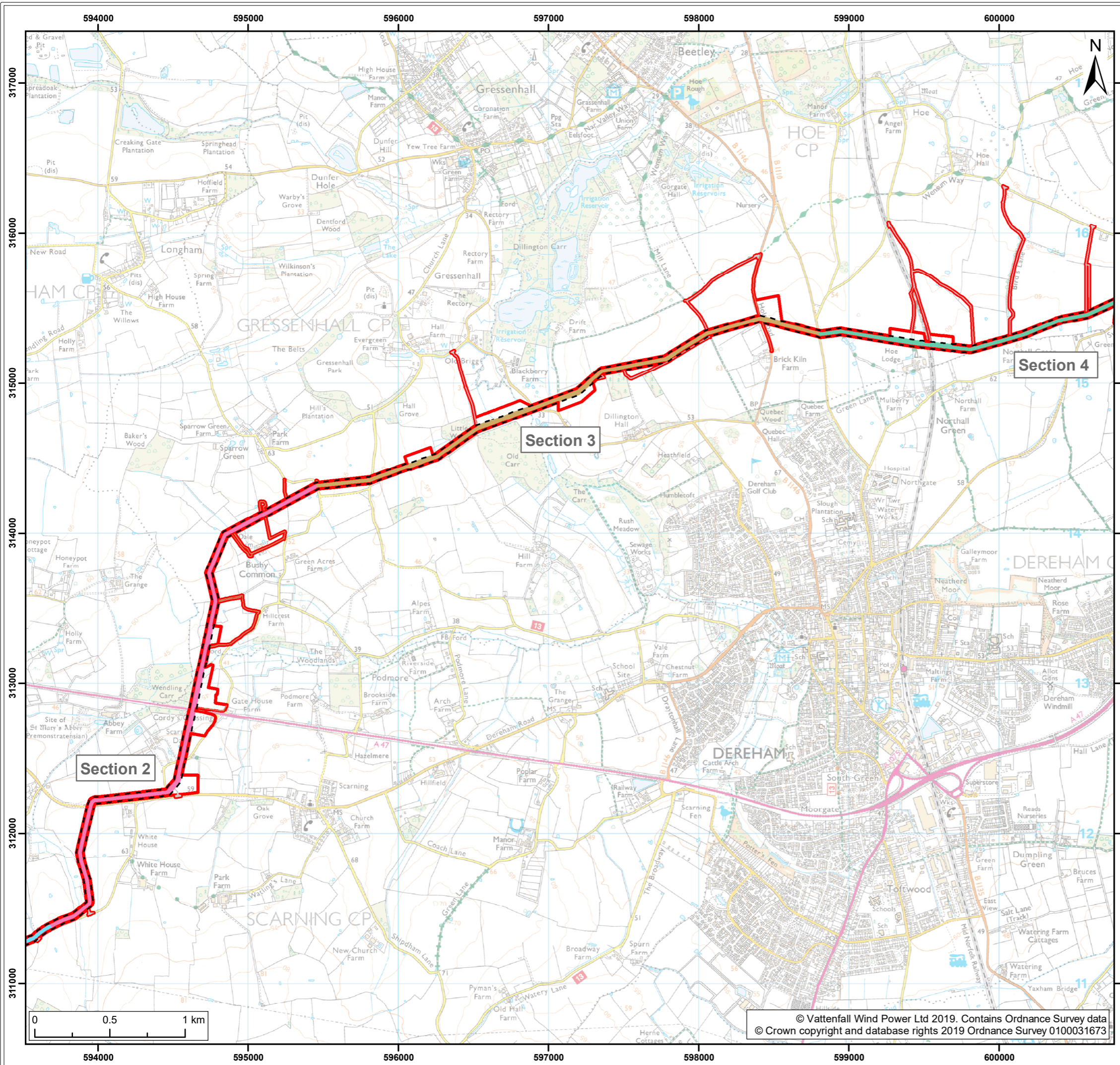

- Legend:
- Norfolk Boreas red line boundary
 - Norfolk Boreas Onshore Project Infrastructure (Scenario 1)**
 - Onshore cable route
 - Construction access
 - Operational access
 - Cable Route Sections**
 - Section 1
 - Section 2
 - Section 3
 - Section 4

Project: Norfolk Boreas	Report: Environmental Statement
----------------------------	------------------------------------

Title:
Scenario 1 - Onshore Infrastructure (1:25,000)
(Map 8 of 9)

Figure: 24.7a Drawing No: PB5640-006-024-007a

Revision:	Date:	Drawn:	Checked:	Size:	Scale:
01	18/02/2019	JT	CD	A3	1:25,000

Co-ordinate system: British National Grid EPSG: 27700



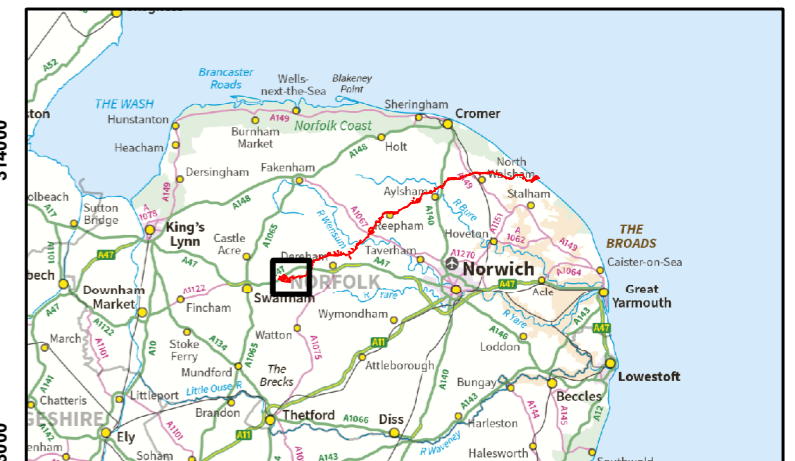
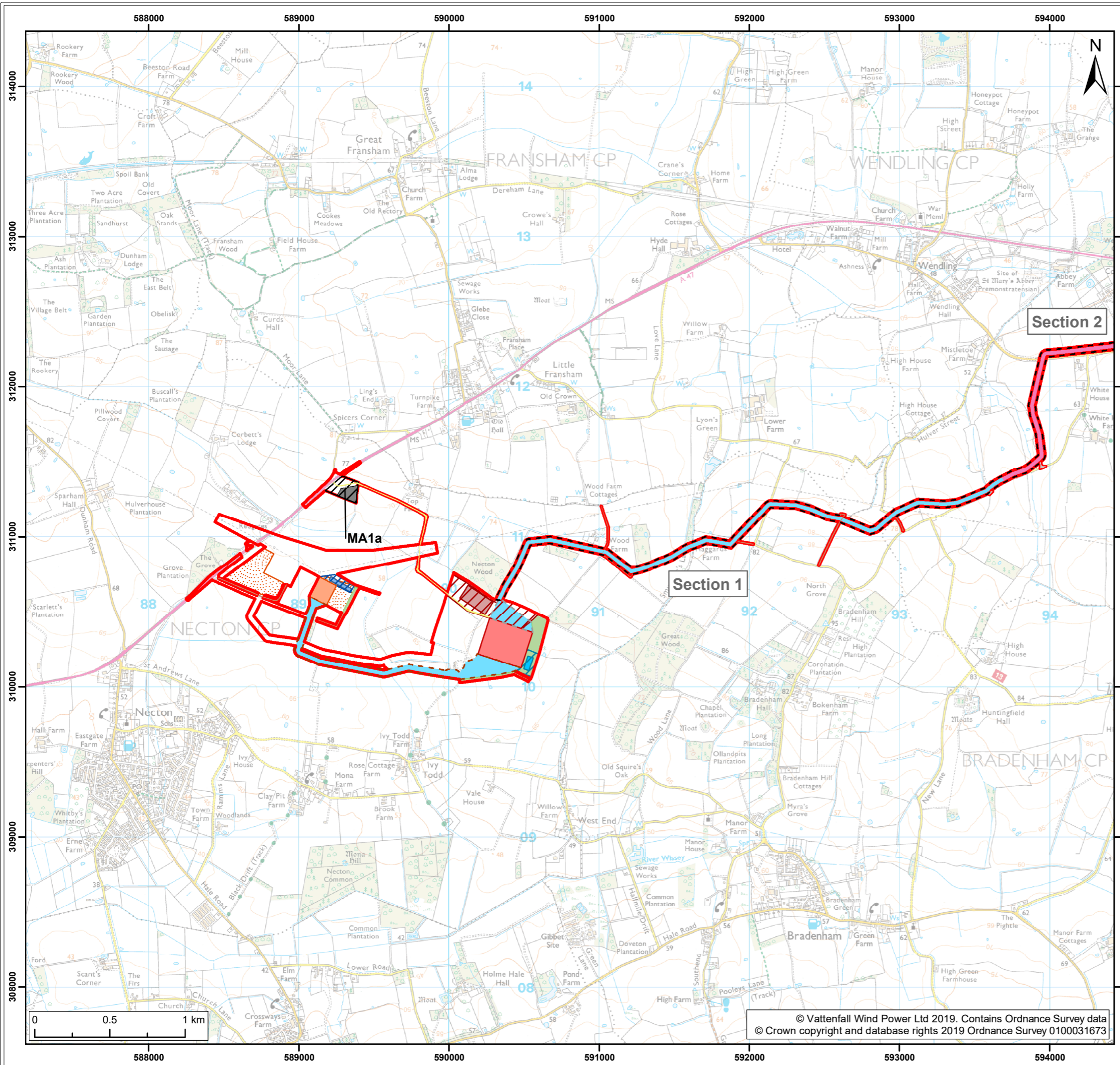

Legend:

- Norfolk Boreas red line boundary
- Onshore cable route
- Cable route entry to substation
- Onshore 400kV cable route
- Mobilisation zone
- Indicative mobilisation area compound
- Construction access
- Operational access
- Permanent access
- Onshore project substation
- Onshore project substation temporary construction compound zone
- Indicative onshore project substation temporary construction compound
- Attenuation pond zone
- Indicative attenuation pond
- Indicative mitigation planting
- National Grid substation extension
- National Grid temporary works
- National Grid attenuation pond location search area
- Indicative National Grid attenuation pond

Cable Route Sections

- Section 1
- Section 2

Project: Norfolk Boreas	Report: Environmental Statement
----------------------------	------------------------------------

Title:
Scenario 1 - Onshore Infrastructure (1:25,000)
(Map 9 of 9)

Figure: 24.7a	Drawing No: PB5640-006-024-007a				
Revision:	Date:	Drawn:	Checked:	Size:	Scale:
01	18/02/2019	JT	CD	A3	1:25,000

Co-ordinate system: British National Grid EPSG: 27700

VATTENFALL

Royal HaskoningDHV
Enhancing Society Together